

30X POOR ORIGINAL

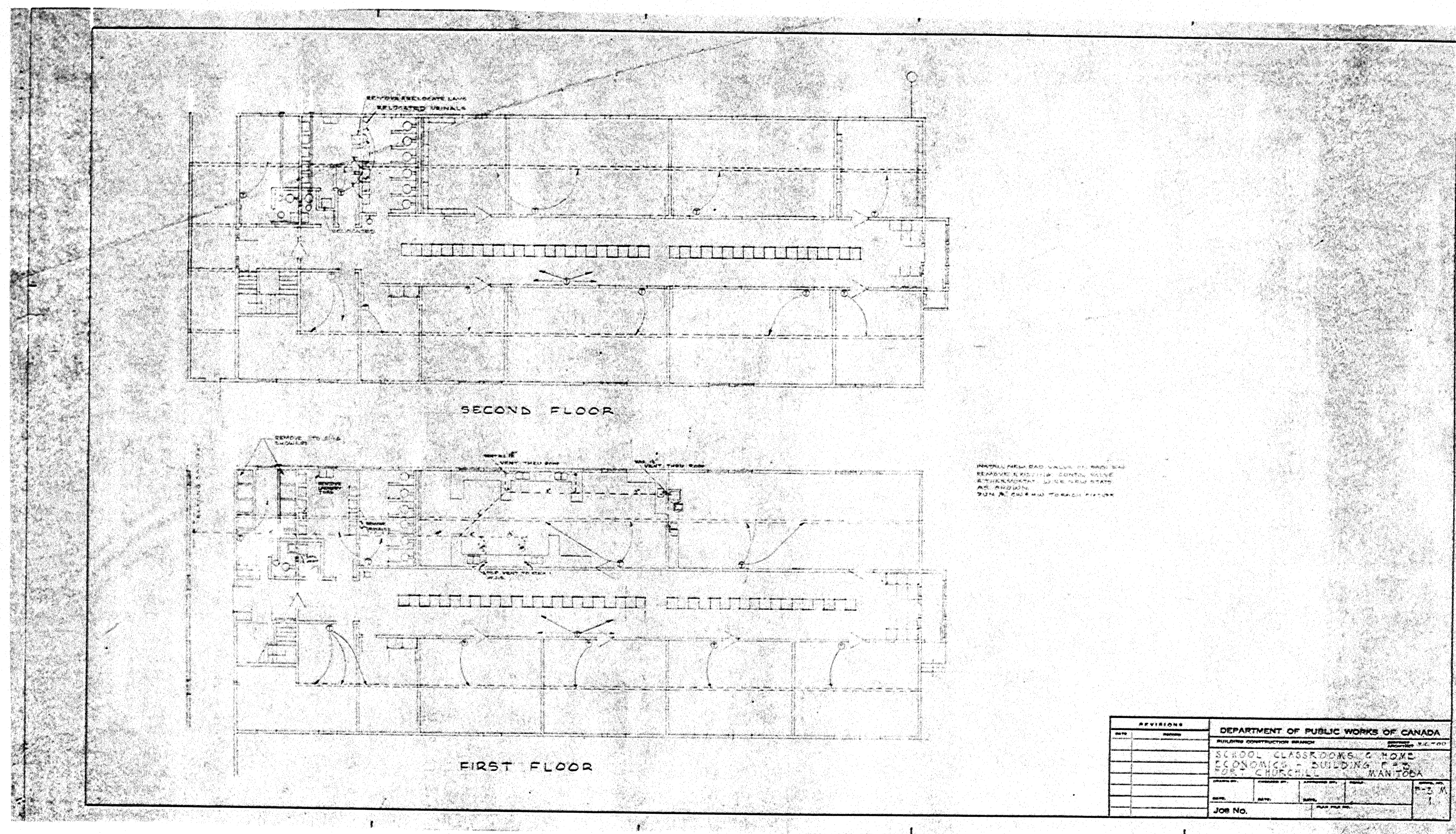

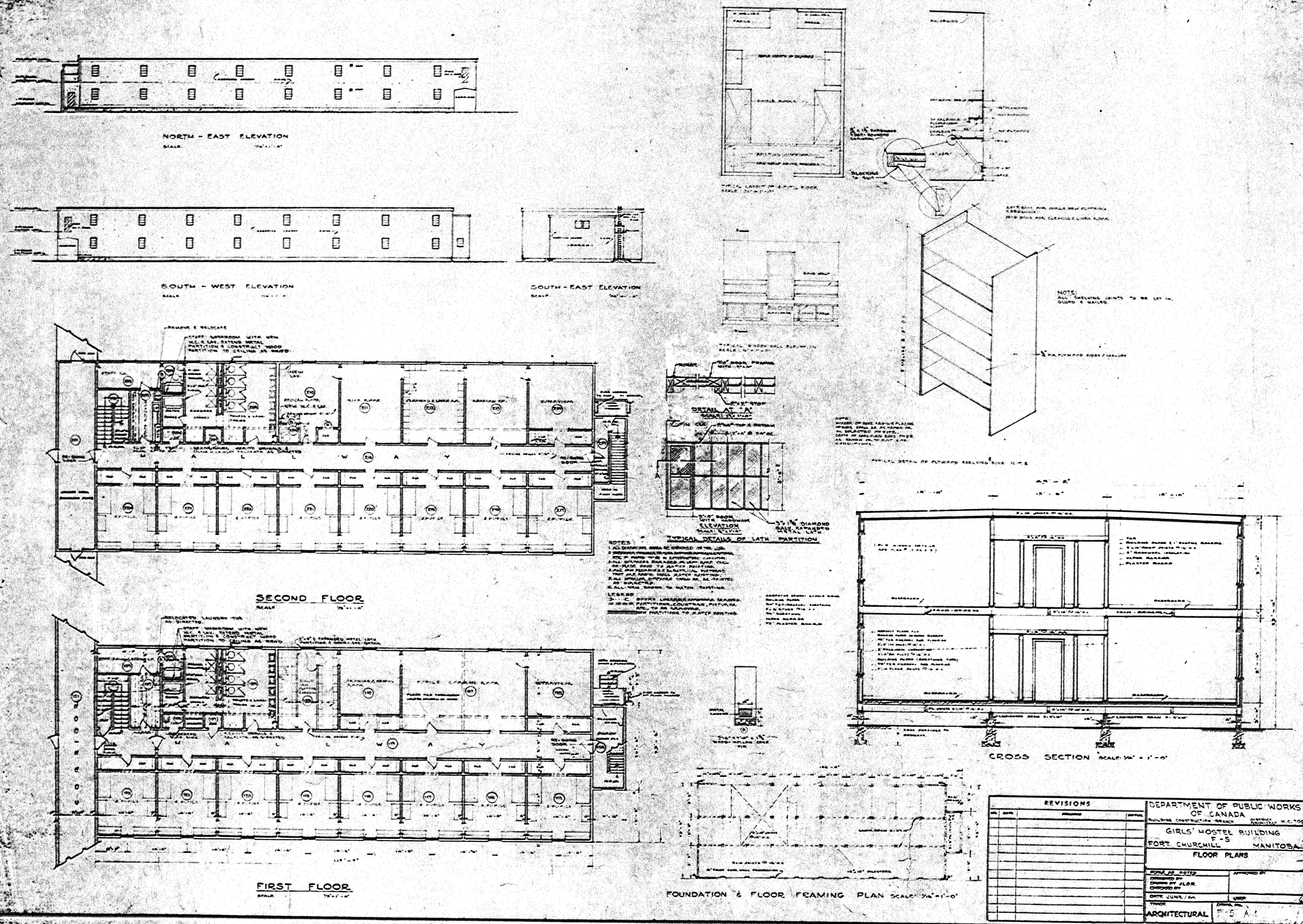

30X | POOR ORIGINAL



30X POOR ORIGINAL

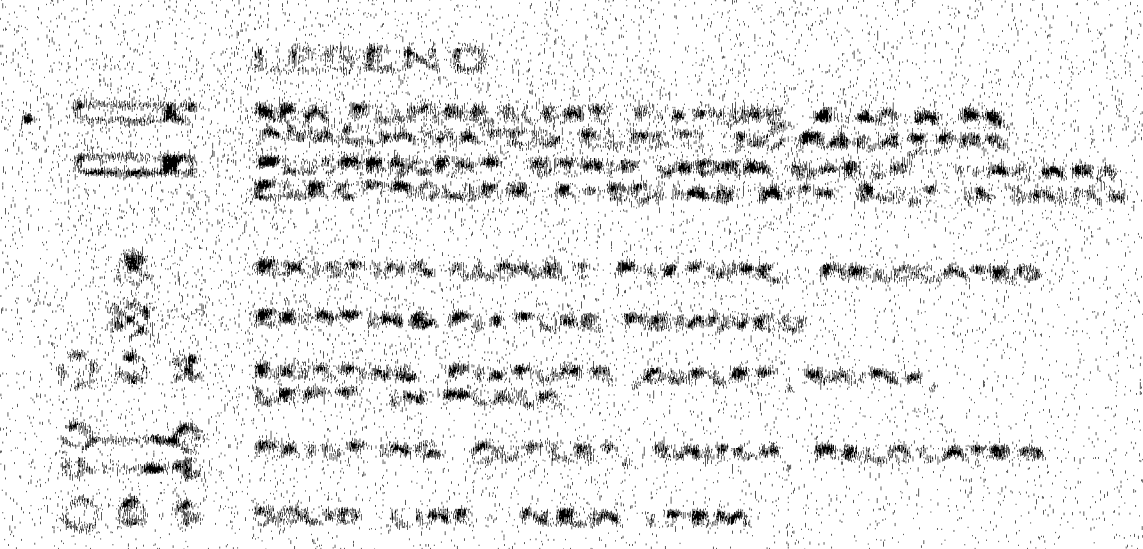
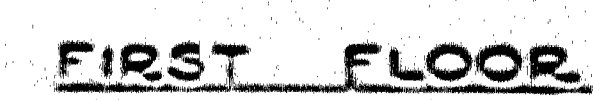
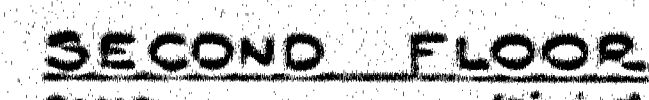
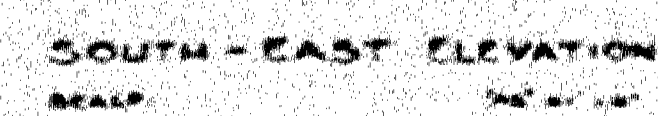
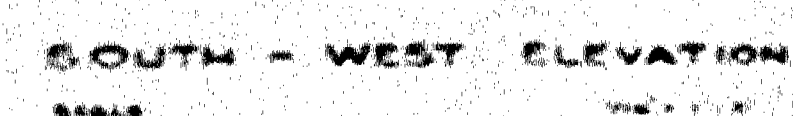
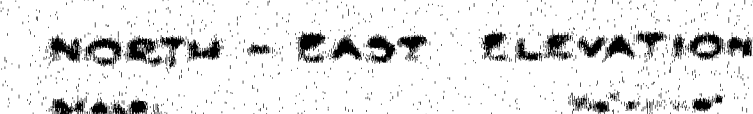

NOTE

NOTE  
 THERE APPEARS TO BE NO OTHER HOUSE ALONG THE  
 COASTLINE BETWEEN AN AND BAYVIEW.  
 THERE IS A NEW BRICK GARAGE BUILT AS PART  
 OF THE HOUSE. A SMALL "T" SHAPED PORCH WOULD  
 BE USED TO ENTER THE GARAGE FROM THE  
 LOWER FLOOR. THERE IS A  
 CONCRETE DRIVE UNDER FLOOR (CIRCUIT) OF MAIN FLOOR.  
 THERE ARE CELLULAR PHONE TOWERS ON THE  
 HILL BEHIND THE GREEN CONFESSIONARY.

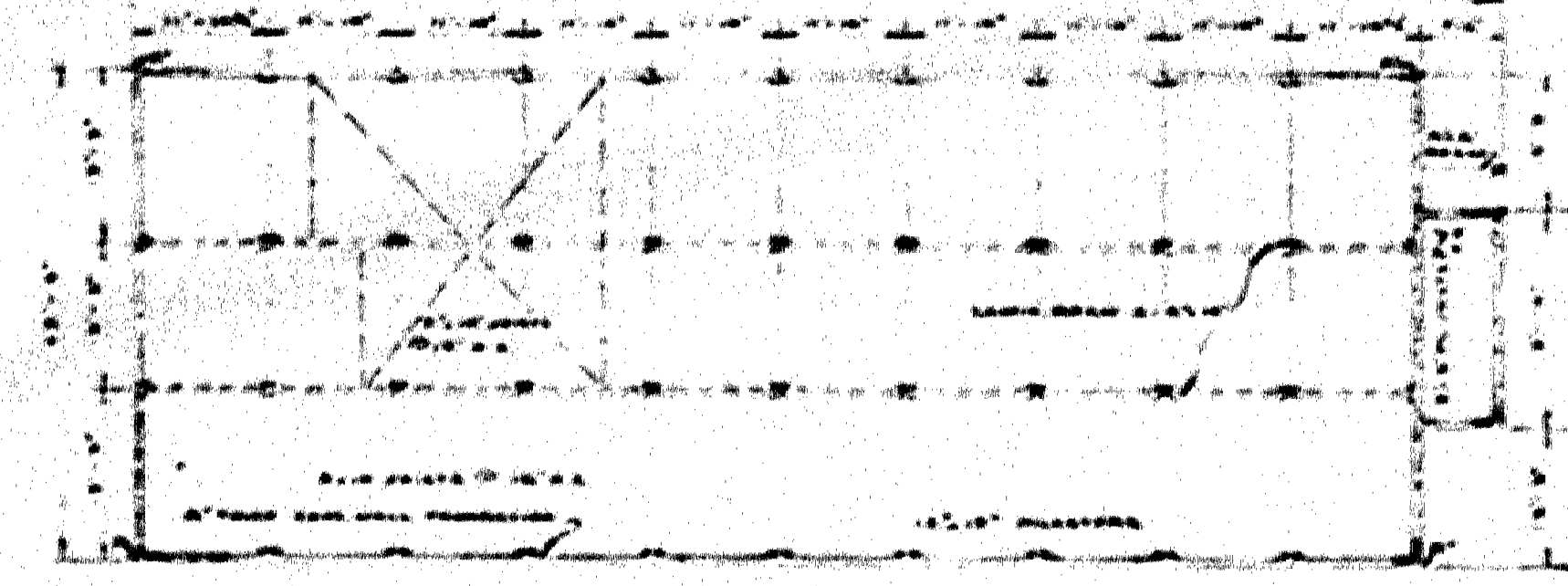
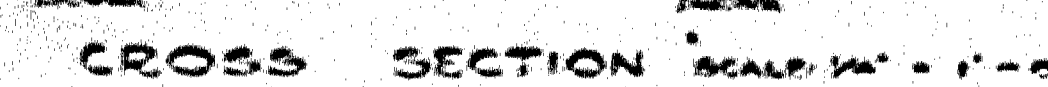

FOUNDATION & FLOOR FRAMING PLAN SCALE: 1/4"=1'-0"

[illegible]

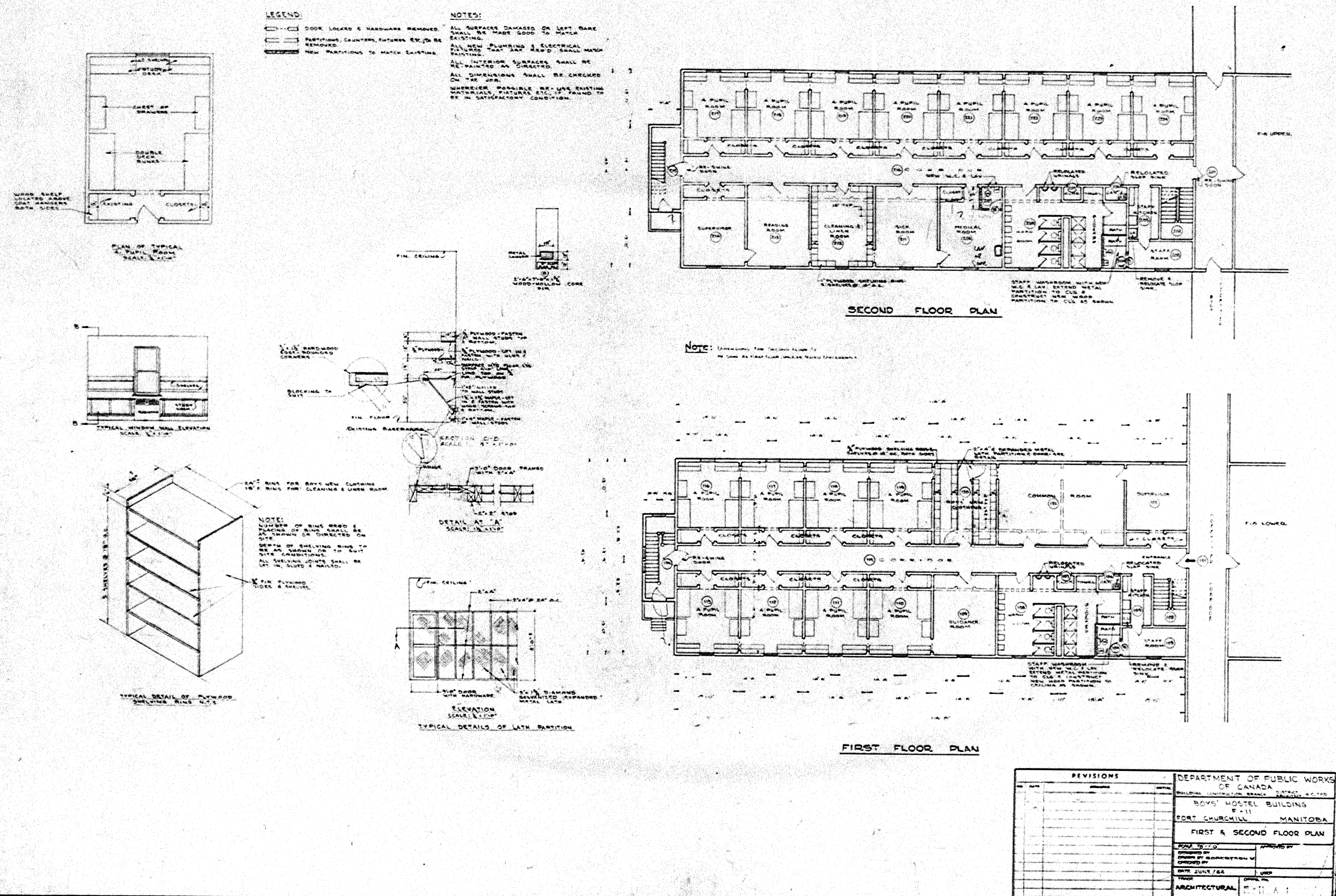

30X POOR ORIGINAL

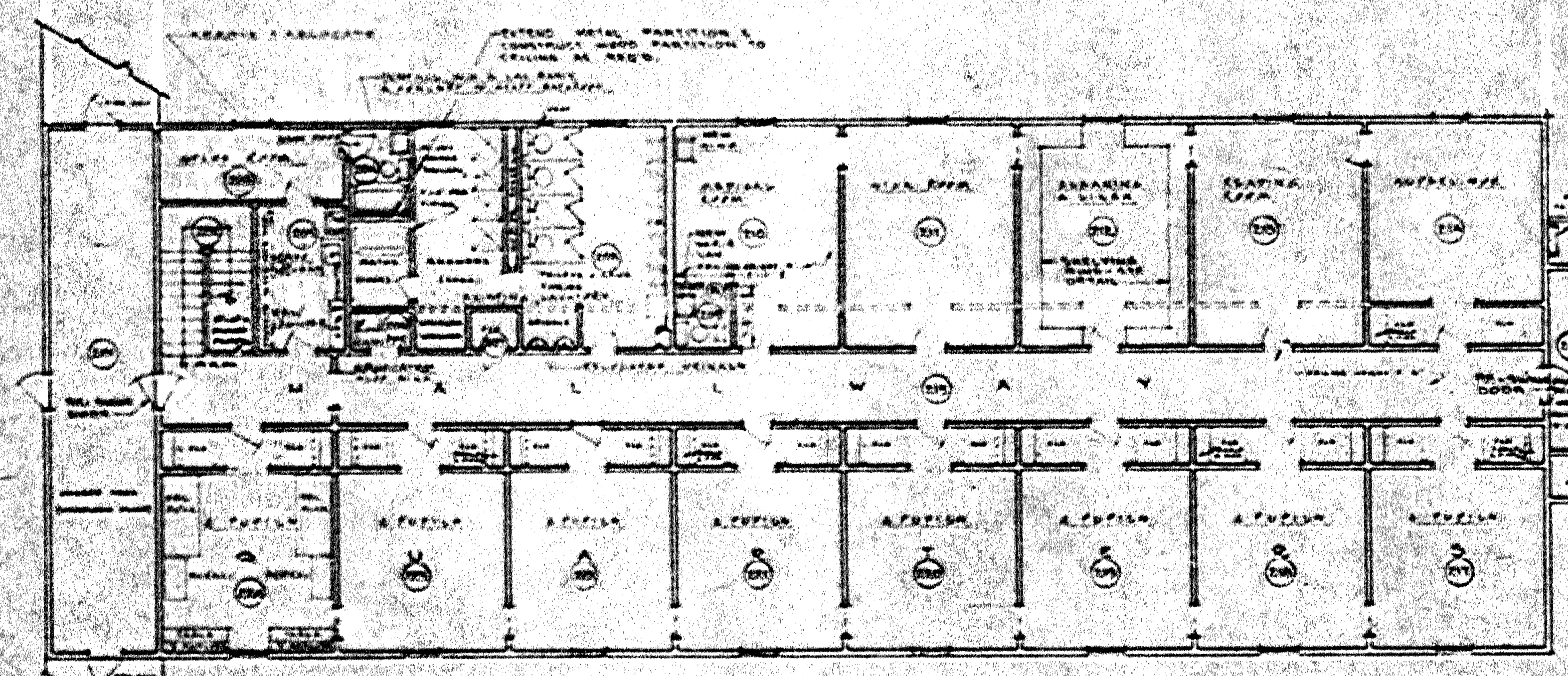
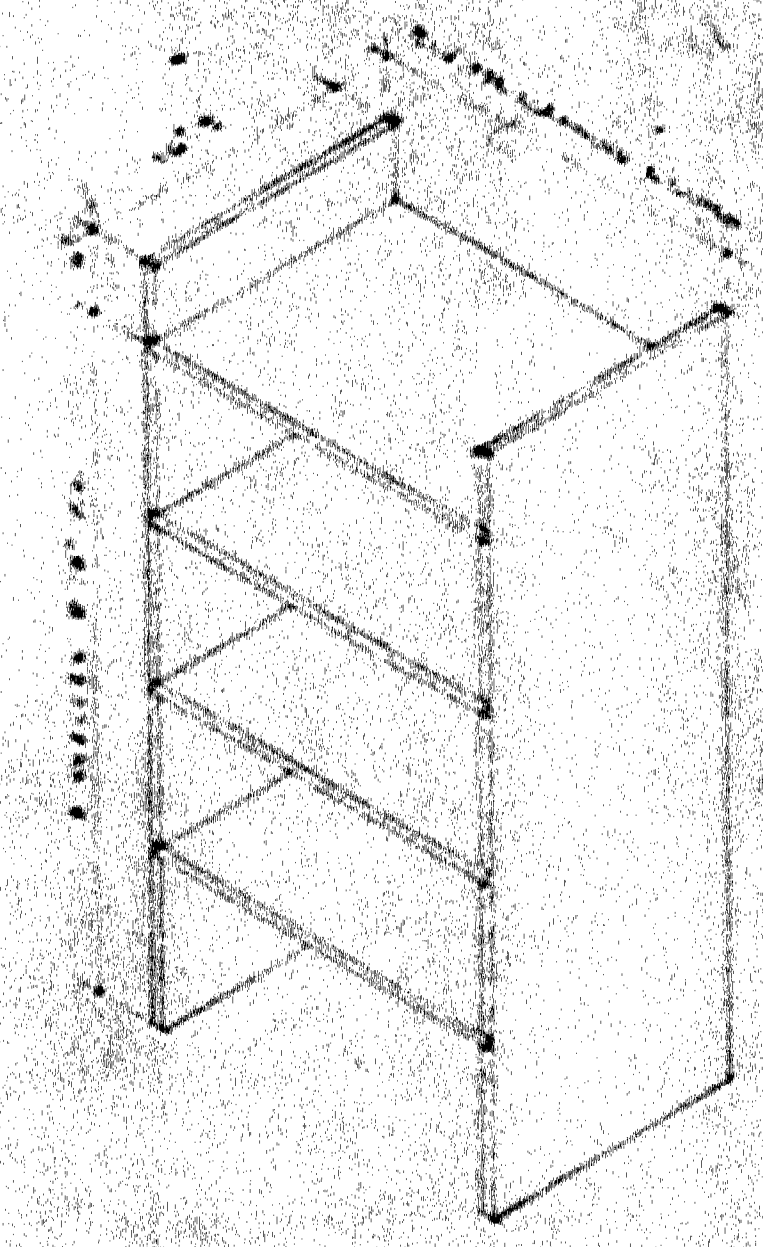
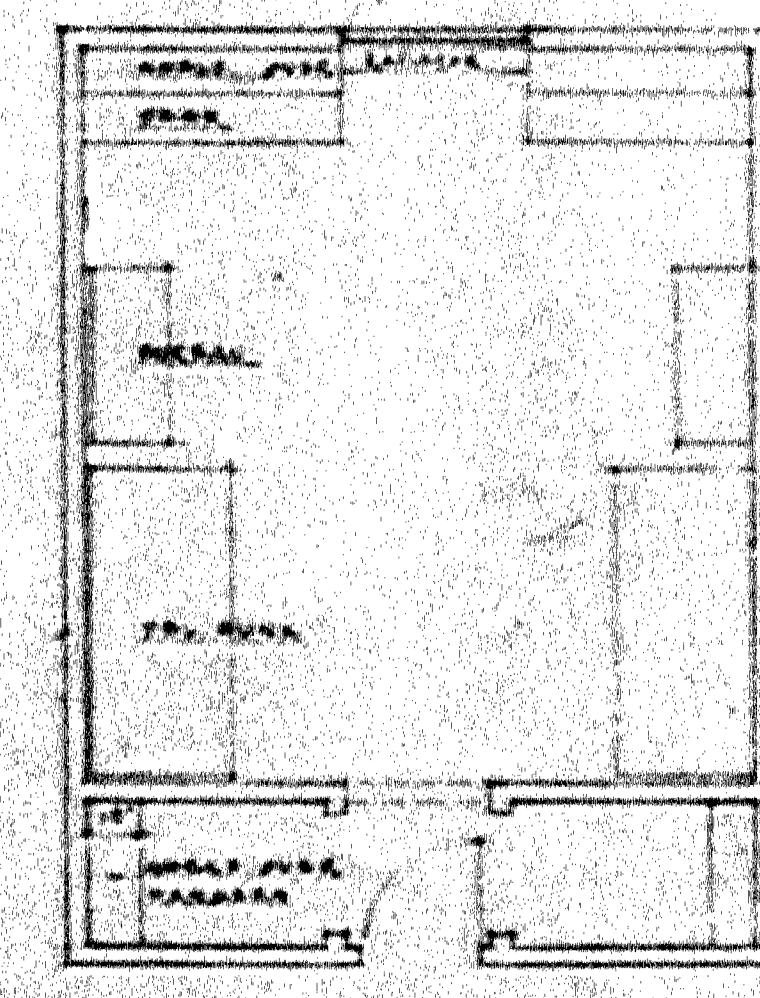
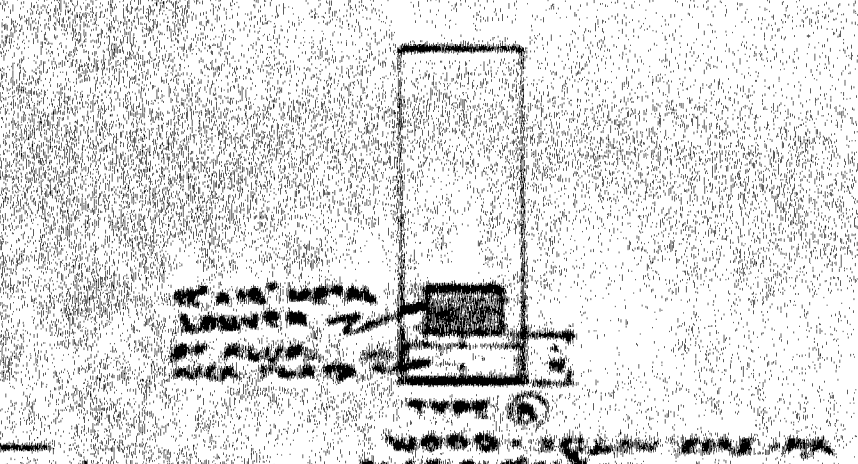
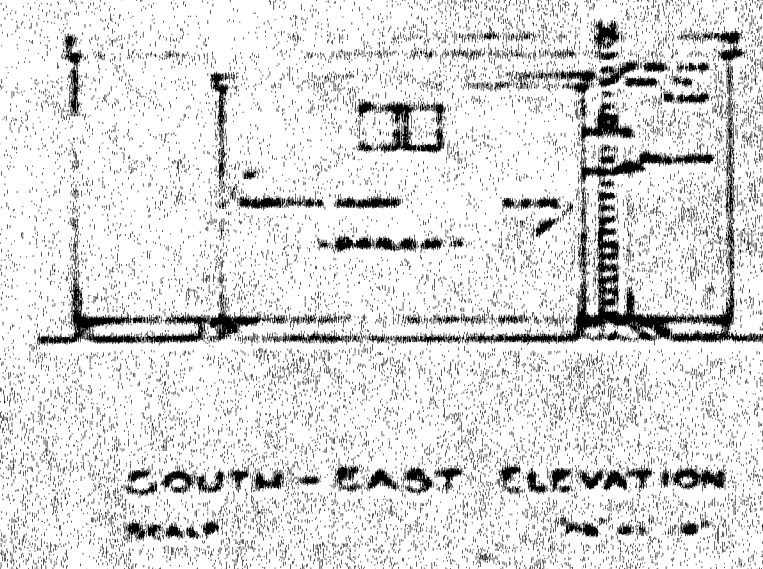
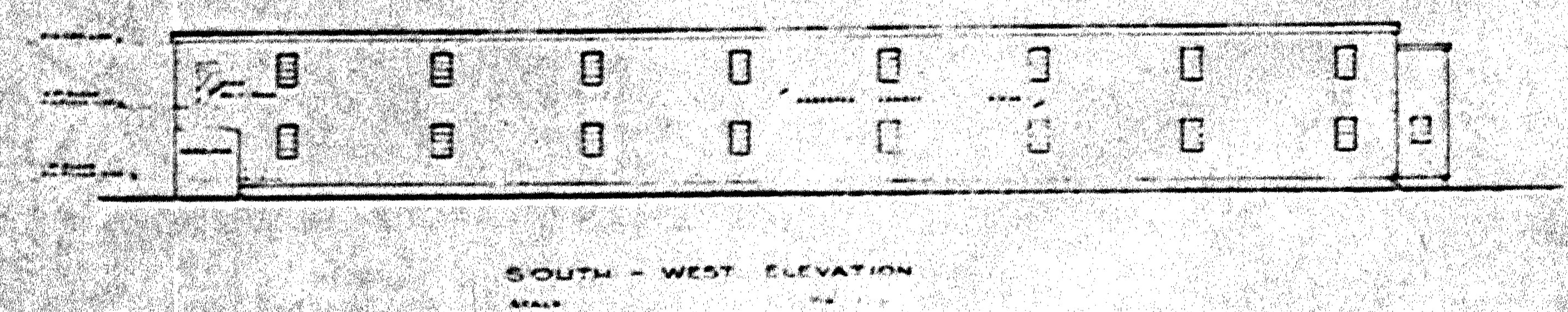
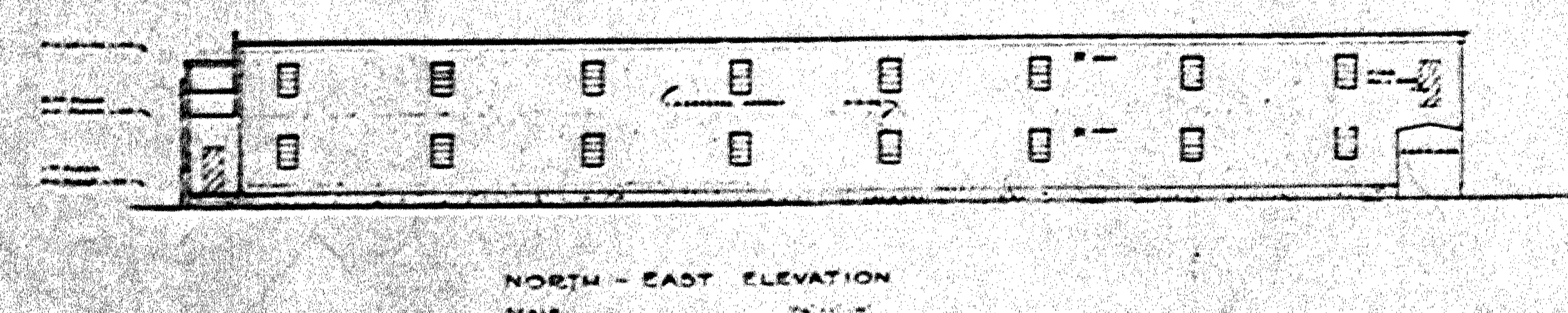

**LEGEND:**  
 --- EXISTING PARTITIONS TO BE REMOVED  
 --- NEW PARTITIONS TO MATCH EXISTING  
**NOTES:**  
 ALL SURFACES DAMAGED OR LEFT BARE BY ALTERATIONS SHALL BE MADE GOOD TO MATCH EXISTING.  
 ALL NEW FLOORING & ELECTRICAL FIXTURES SHALL BE MADE GOOD TO MATCH EXISTING.  
 ALL DIMENSIONS SHALL BE CHECKED ON THE JOB.  
 WHEREVER POSSIBLE, USE EXISTING MATERIALS, FIXTURES ETC. IF FOUND TO BE IN SATISFACTORY CONDITION.  
 ALL INTERIOR SURFACES SHALL BE PAINTED AS DIRECTED.  
 ALL NEW DOORS TO MATCH EXISTING UNLESS OTHERWISE SHOWN.

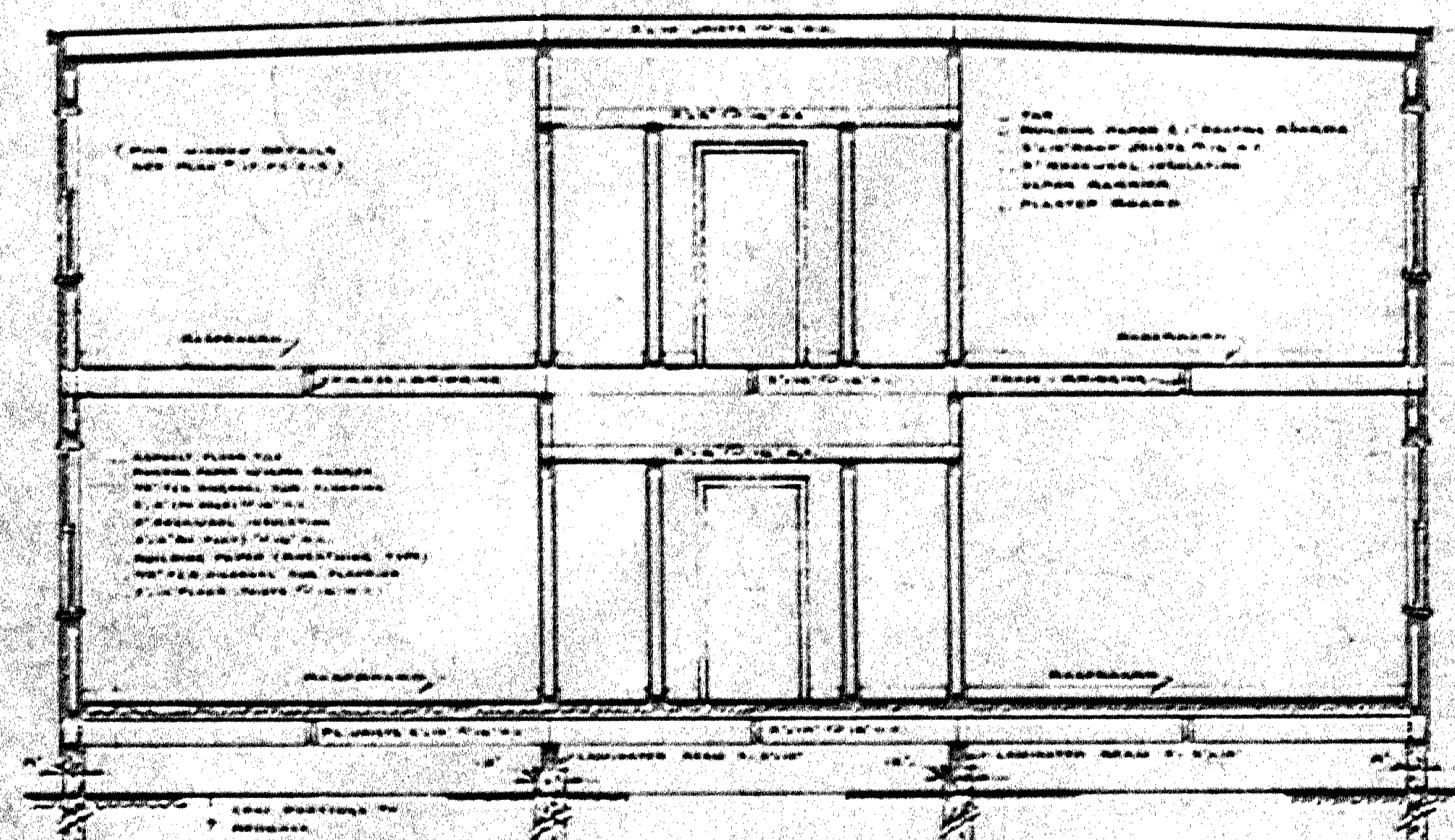
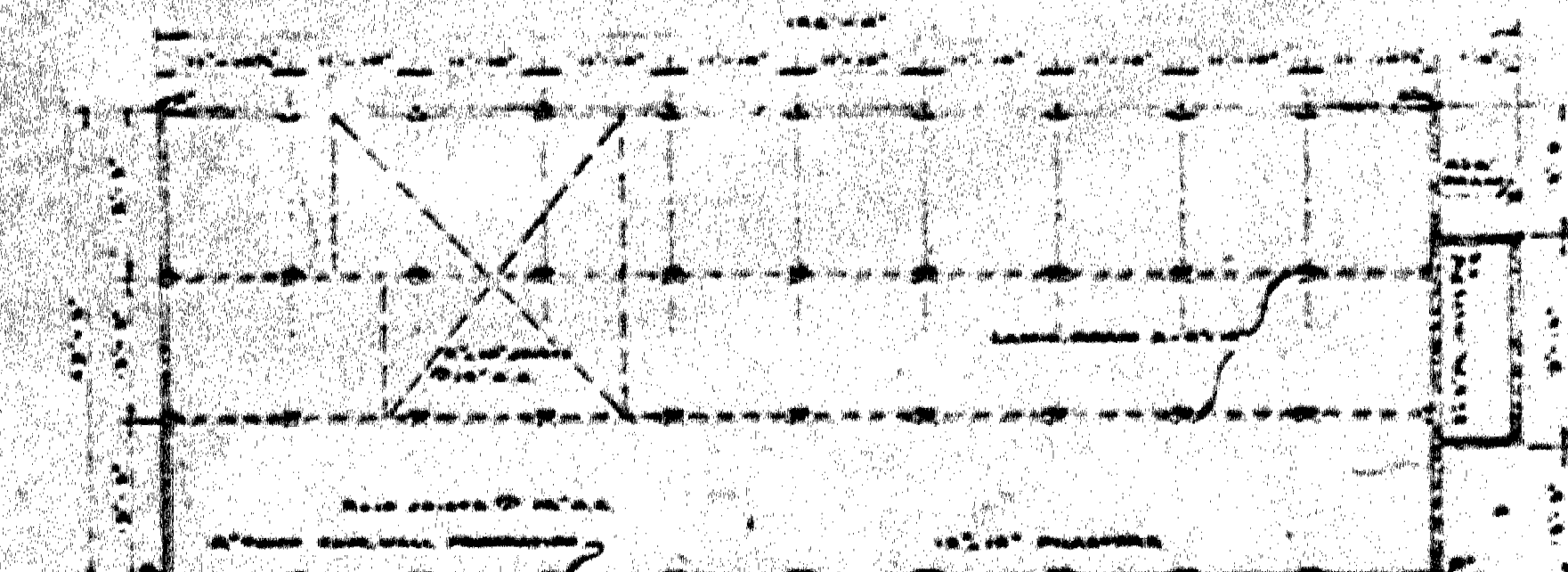
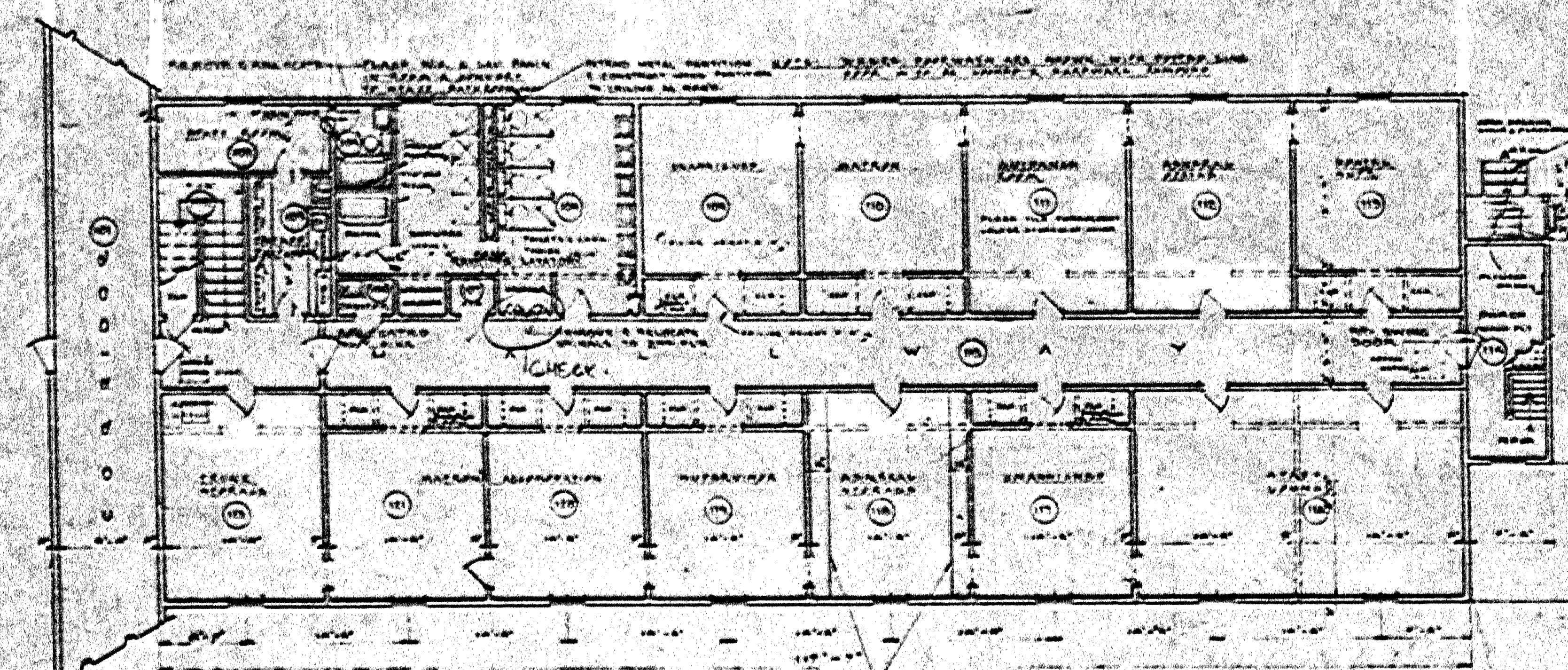
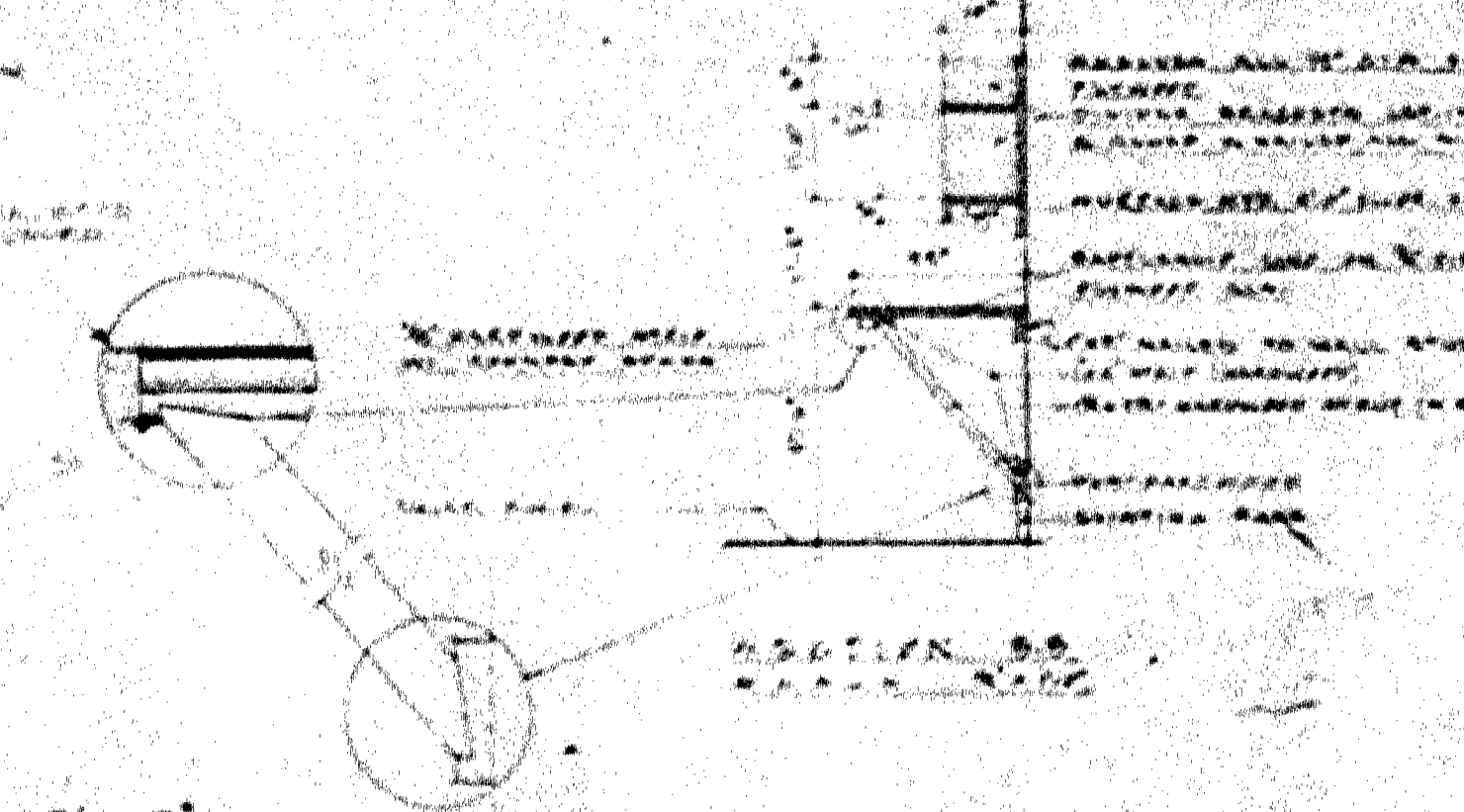
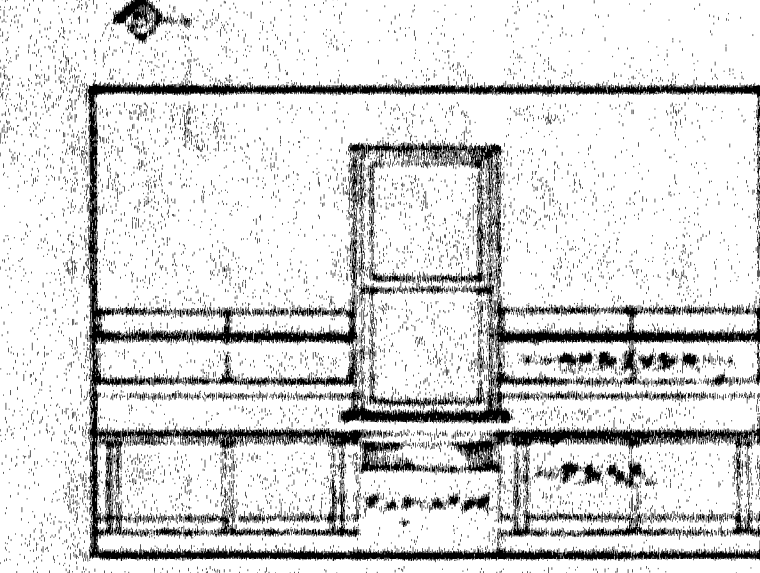

REVISIONS		DEPARTMENT OF PUBLIC WORKS OF CANADA	
NO.	DESCRIPTION	BUILDING CONSTRUCTION BRANCH, REGISTRY OF BUILDINGS	
		BOYS' HOSTEL & ADMINISTRATION BLDG.	
		E-12	
		FORT CHURCHILL, MANITOBA	
		FLOOR PLANS	
DESIGNED BY	APPROVED BY		
CHECKED BY	DATE		
DATE	BY		
ARCHITECTURAL		E-12 A 1	

30X POOR ORIGINAL

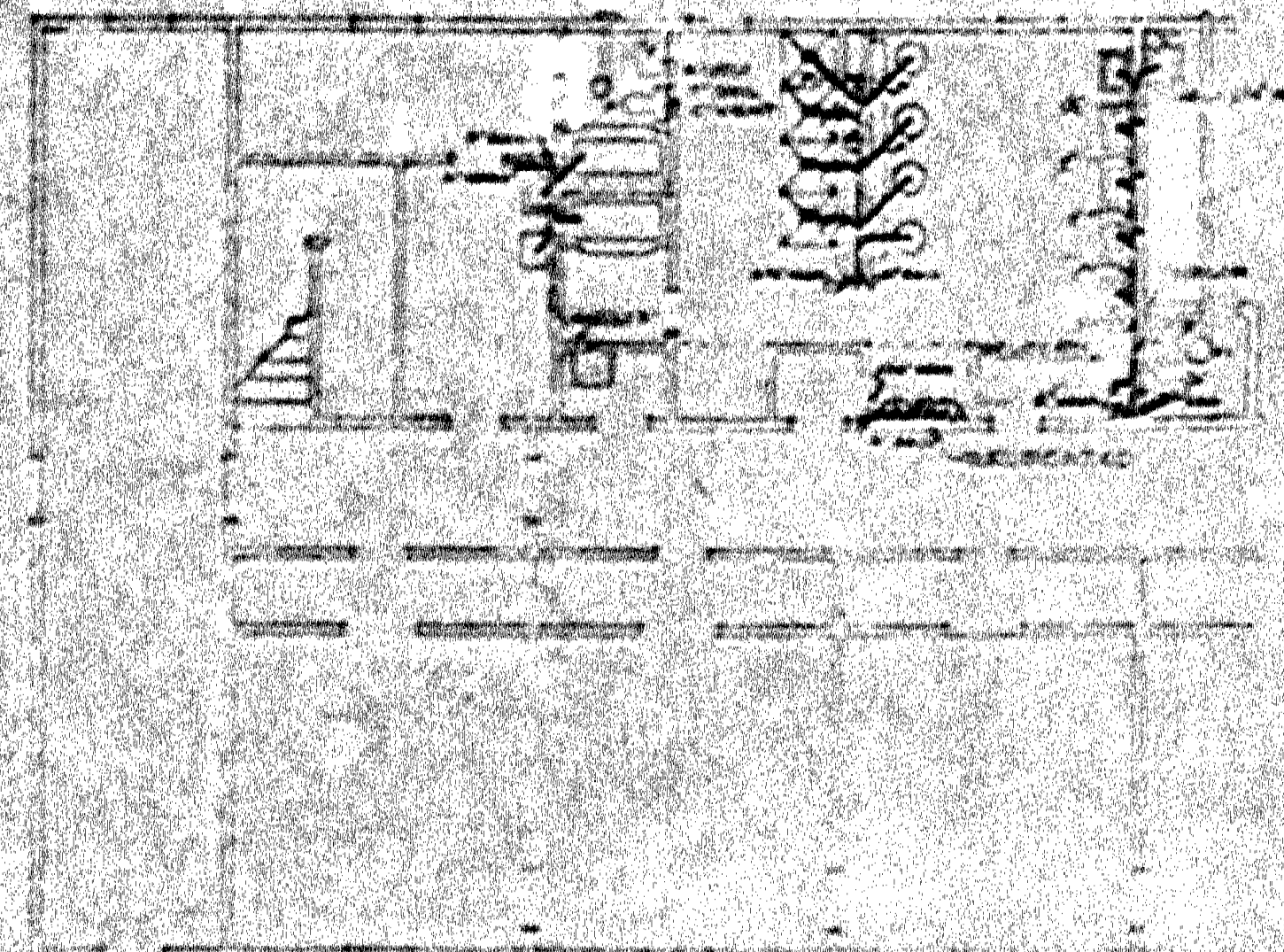

SECOND FLOOR PLAN SCALE 1/8" = 1'-0" (PLUMBING)

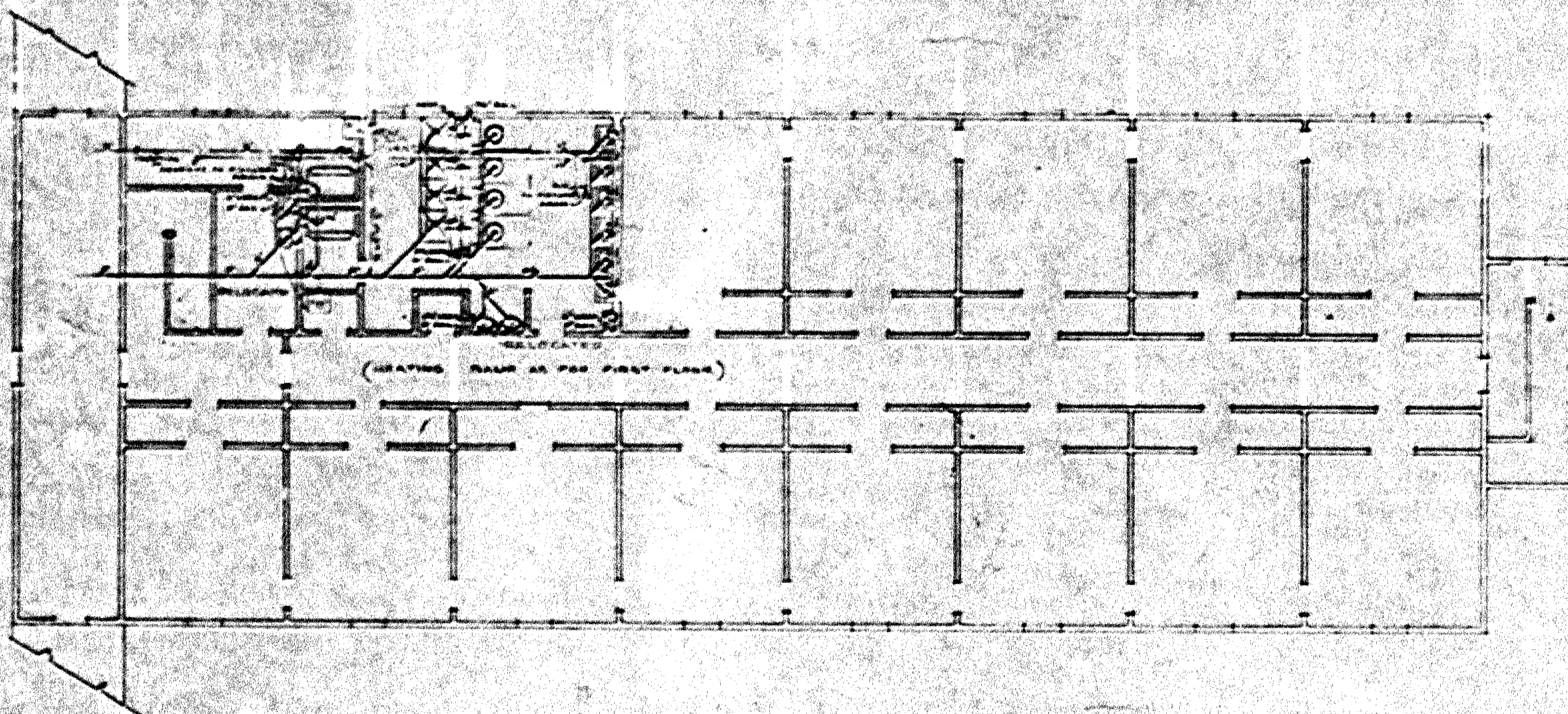

FIRST FLOOR PLAN SCALE 1/8" = 1'-0" (PLUMBING)

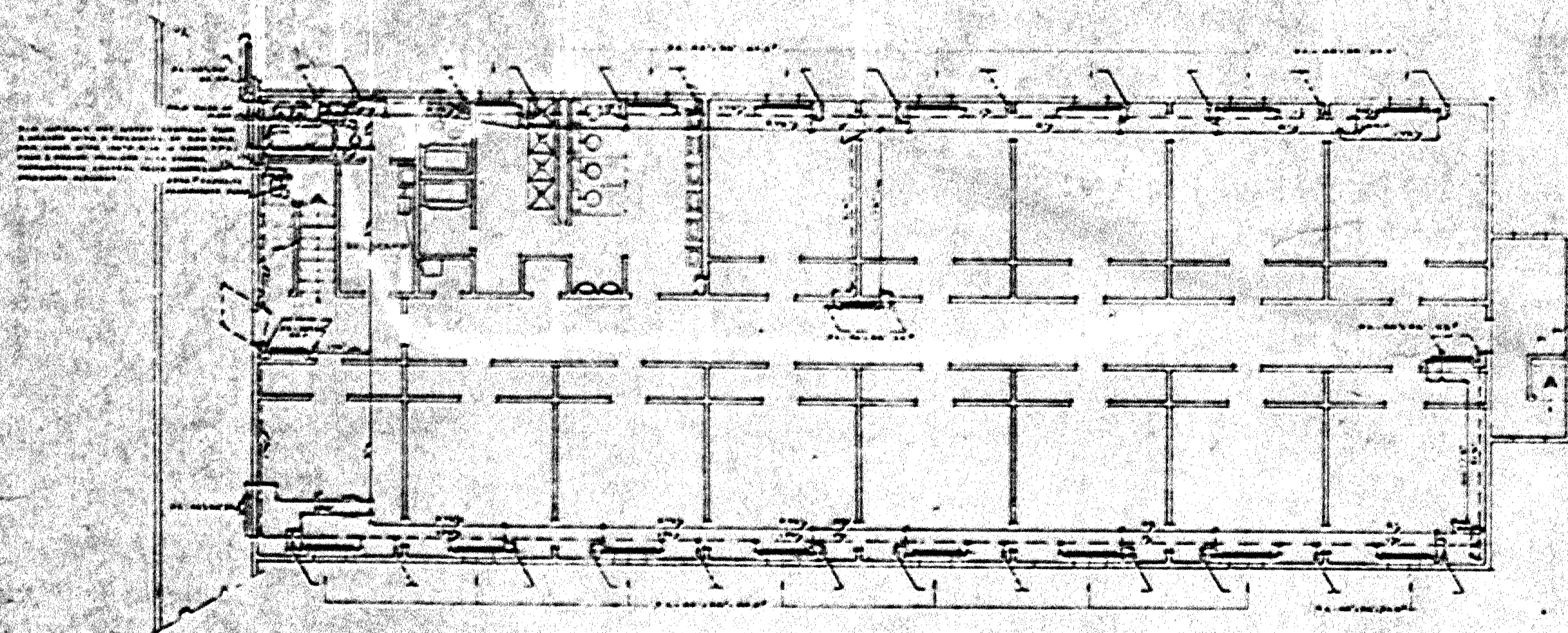

FIRST FLOOR PLAN SCALE 1/8" = 1'-0" (HEATING)

P.I.E. SHOWN  
P.I.E. SINK, EXCEPT 2" P.I.E. SINK  
OUTLOOKS, EXCEPT 2" P.I.E. SINK  
P.I.E. SINK AS PER EXISTING  
ORIGINAL TO BE REMOVED - P.I.E.

WELDED BRASS, HEATING  
ALL OTHERS, BRASS, ORIGINAL  
WELDED BRASS, HEATING

REVISIONS		
NO.	DESCRIPTION	DATE
1		
2		
3		
4		
5		
6		
7		
8		
9		
10		
11		
12		
13		
14		
15		
16		
17		
18		
19		
20		
21		
22		
23		
24		
25		
26		
27		
28		
29		
30		
31		
32		
33		
34		
35		
36		
37		
38		
39		
40		
41		
42		
43		
44		
45		
46		
47		
48		
49		
50		
51		
52		
53		
54		
55		
56		
57		
58		
59		
60		
61		
62		
63		
64		
65		
66		
67		
68		
69		
70		
71		
72		
73		
74		
75		
76		
77		
78		
79		
80		
81		
82		
83		
84		
85		
86		
87		
88		
89		
90		
91		
92		
93		
94		
95		
96		
97		
98		
99		
100		

30X POOR ORIGINAL

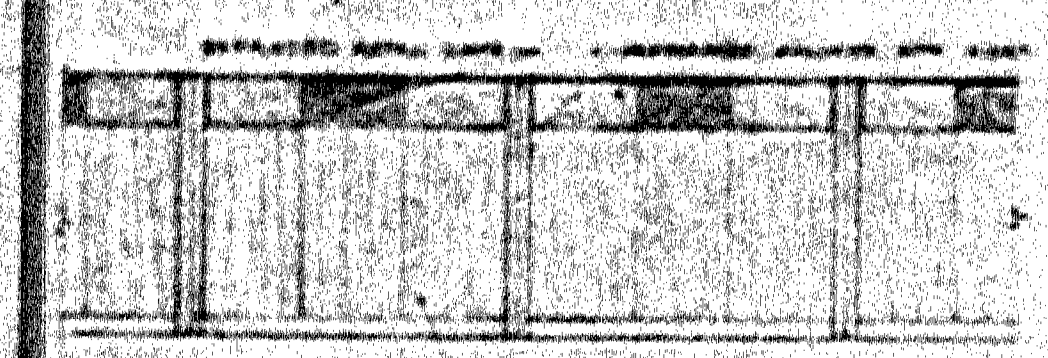
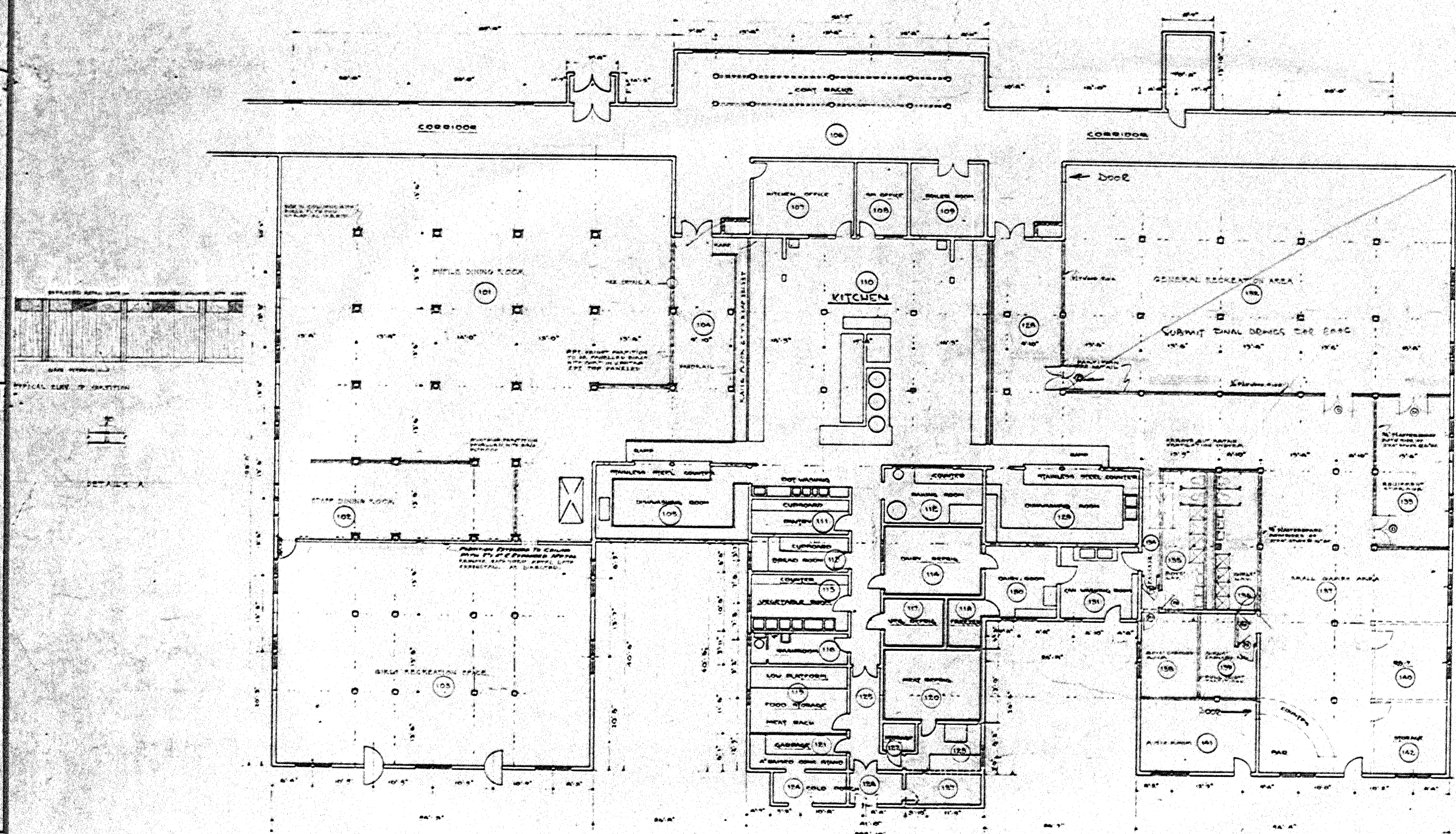

DETAILS A

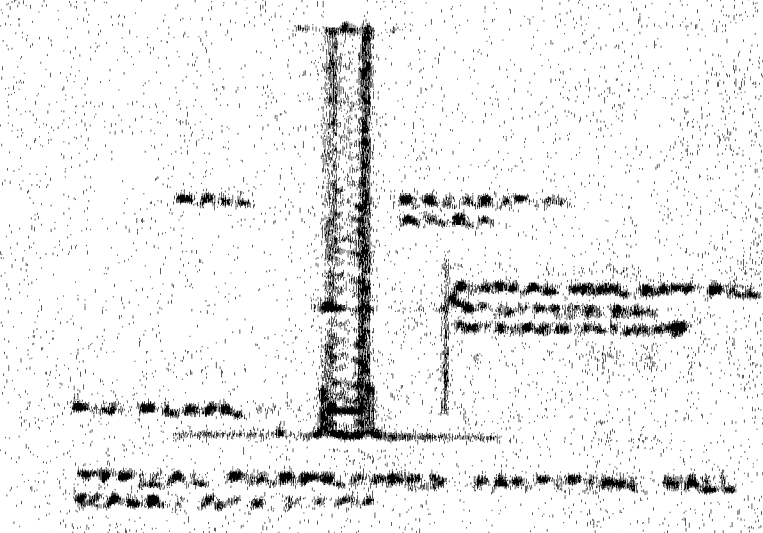

NOTES:  
1. ALL INTERIOR WALLS TO BE PAINTED IN LIGHT BLUE.  
2. ALL INTERIOR FLOORS TO BE POLISHED CONCRETE.  
3. ALL INTERIOR CEILING TO BE WHITE.  
4. ALL INTERIOR DOORS TO BE WHITE.  
5. ALL INTERIOR WINDOWS TO BE WHITE.  
6. ALL INTERIOR LIGHTS TO BE WHITE.  
7. ALL INTERIOR FURNITURE TO BE WHITE.  
8. ALL INTERIOR FIXTURES TO BE WHITE.  
9. ALL INTERIOR EQUIPMENT TO BE WHITE.  
10. ALL INTERIOR MATERIALS TO BE WHITE.

LEGEND:  
1. ALL INTERIOR WALLS TO BE PAINTED IN LIGHT BLUE.  
2. ALL INTERIOR FLOORS TO BE POLISHED CONCRETE.  
3. ALL INTERIOR CEILING TO BE WHITE.  
4. ALL INTERIOR DOORS TO BE WHITE.  
5. ALL INTERIOR WINDOWS TO BE WHITE.  
6. ALL INTERIOR LIGHTS TO BE WHITE.  
7. ALL INTERIOR FURNITURE TO BE WHITE.  
8. ALL INTERIOR FIXTURES TO BE WHITE.  
9. ALL INTERIOR EQUIPMENT TO BE WHITE.  
10. ALL INTERIOR MATERIALS TO BE WHITE.

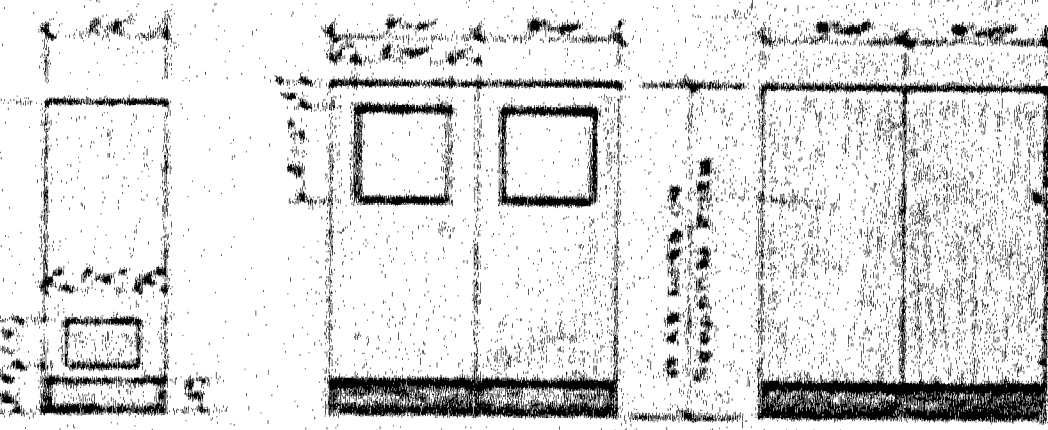

DOOR SCHEDULE

RECREATION & DINING AREAS  
SCALE: 1/4" = 1'-0"

REVISIONS		DEPARTMENT OF PUBLIC WORKS OF CANADA
NO.	DESCRIPTION	
1	REVISED TO DATE	BUILDING CONSTRUCTION BRANCH, DIVISION OF PUBLIC WORKS
		DINING & RECREATION BUILDING
		F-16
		FORT CHURCHILL, MANITOBA
		FLOOR PLAN
		DESIGNED BY: R.A.S.
		DRAWN BY: J.M.S.
		CHECKED BY: J.M.S.
		DATE: JUN 1964
		PROJECT: ARCHITECTURAL F-16 A-1

30X POOR ORIGINAL

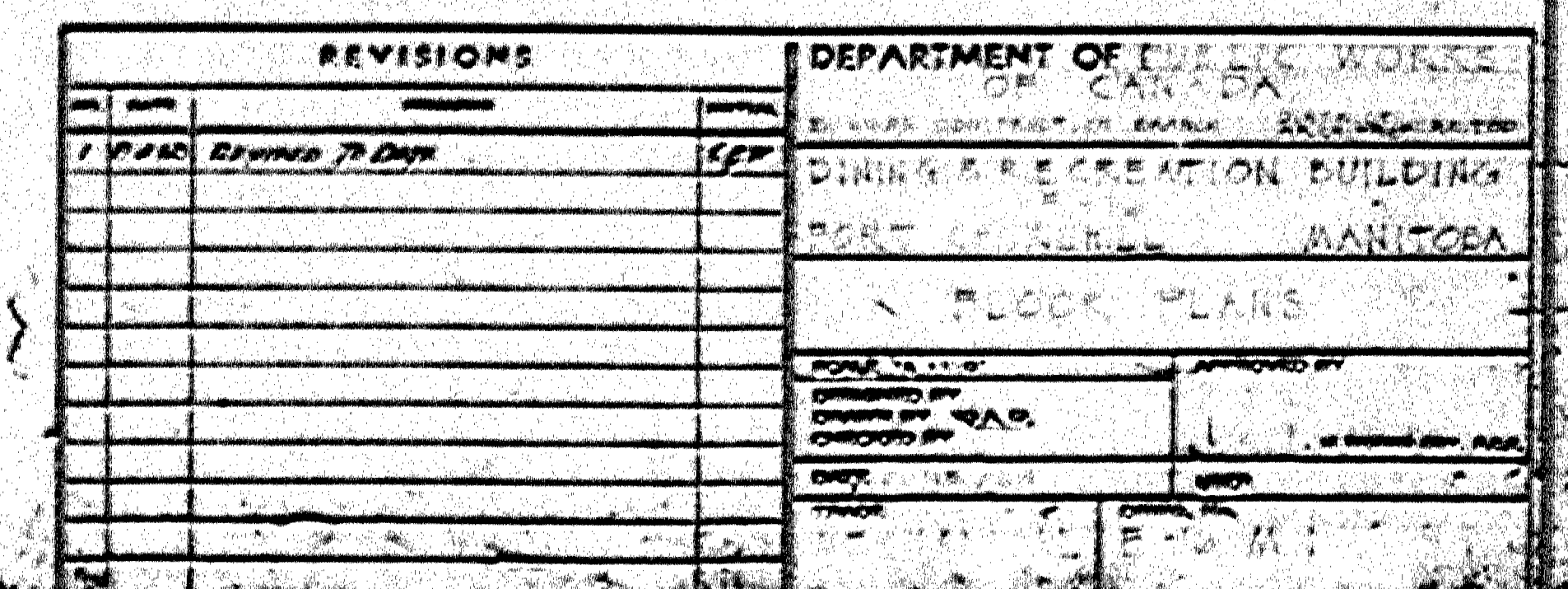

**30X** | POOR ORIGINAL

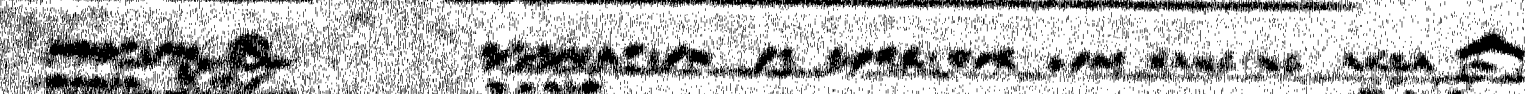

NEW PARTICIPANT GREEN TEAM  
COMPOSED PARTICIPANT GREEN TEAM  
ADD WING 442 FOR NEW & REMOVE PARTICIPANT

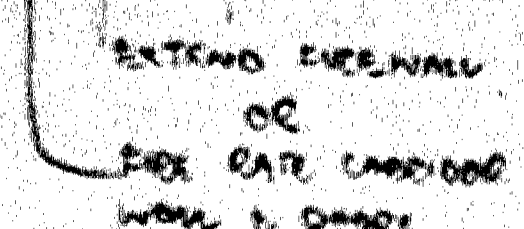
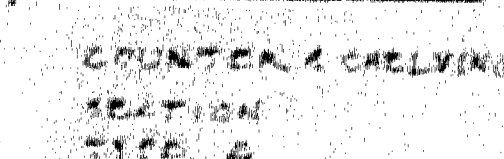
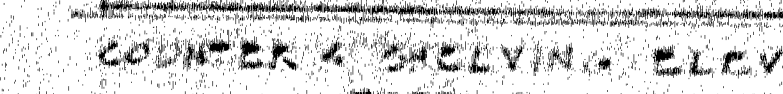
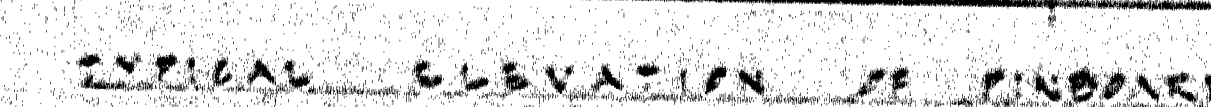
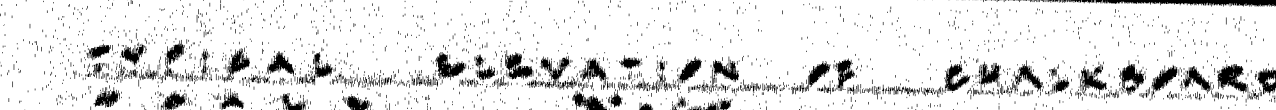

K-29  
HARRIS HALL

K-35  
3 CL RK SCHOOL  
EX-114



2048 2456 2456 2456



Building Construction  
Branch.

A.A. Humphrey, Chief Architect  
H.C. Tapp, Chief Architect



A. Detail no.  
B. Location dig  
C. Drawing no.

DATE \_\_\_\_\_

Job title :  
ESKIMO SCHOOL  
CHURCHILL, MAN

Drawing title :  
EXISTING &  
RENOVATED  
CLASSROOMS

area :

Designed by

drawn by

received by

approved by :	
job number	000-100,000
CA	22-100,000

**30X** | POOR    ORIGINAL





